

NO	DATE	ISSUE

SEATING:

MEN	260
WOMEN	167
BAIS MEDRASH	54
TOTAL SEATING:	481

LEGEND:

EXISTING CONSTRUCTION TO REMAIN	
EXISTING CONSTRUCTION TO BE REMOVED	
PROPOSED NEW CONSTRUCTION TO BE REMOVED	

GROSS FLOOR AREA:

	EXISTING	PROPOSED	TOTAL
CELLAR GROSS AREA:	3,446 SF	0 SF	3,446 SF
1ST FL GROSS AREA:	3,446 SF	10,967 SF	14,413 SF
2ND FL GROSS AREA:	0 SF	2,455 SF	2,455 SF
TOTAL GROSS AREA:	6,892 SF	13,422 SF	20,314

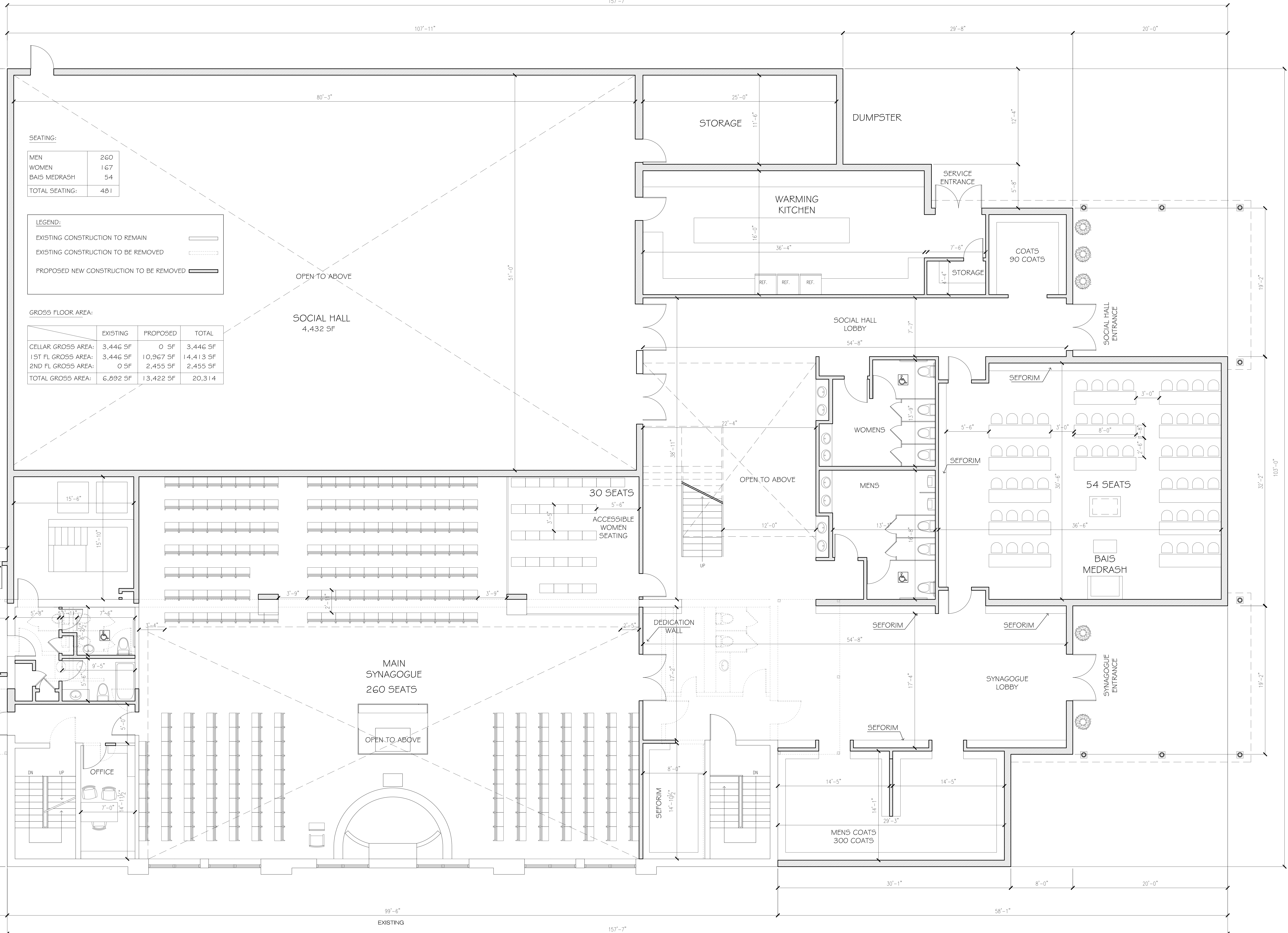

1 PROPOSED FIRST FLOOR PLAN - SCHEME D
SCALE: 1/4"=1'-0"

DAVID MAYERFELD ASSOCIATES
ARCHITECTURE • PLANNING • INTERIOR DESIGN

116 East 27th Street, 3rd Floor, New York, N.Y. 10016
15 Lyncourt Drive, Monsey, N.Y. 10952

(212) 899-5100, Fax (212) 779-7881
(845) 354-0001, Fax (845) 362-3272

KEHILLAS BAIS YEHUDAH

CLIENT	KEHILLAS BAIS YEHUDAH	SCALE	1/4"=1'-0"	REF NO	0817
PROJECT	23 LIME KILN ROAD WESLEY HILLS, N.Y.	SCHEME	E	DWG NO	A1
DWG TITLE	PROPOSED 1ST FLOOR	DATE	JAN.27.11		

NO	DATE	ISSUE

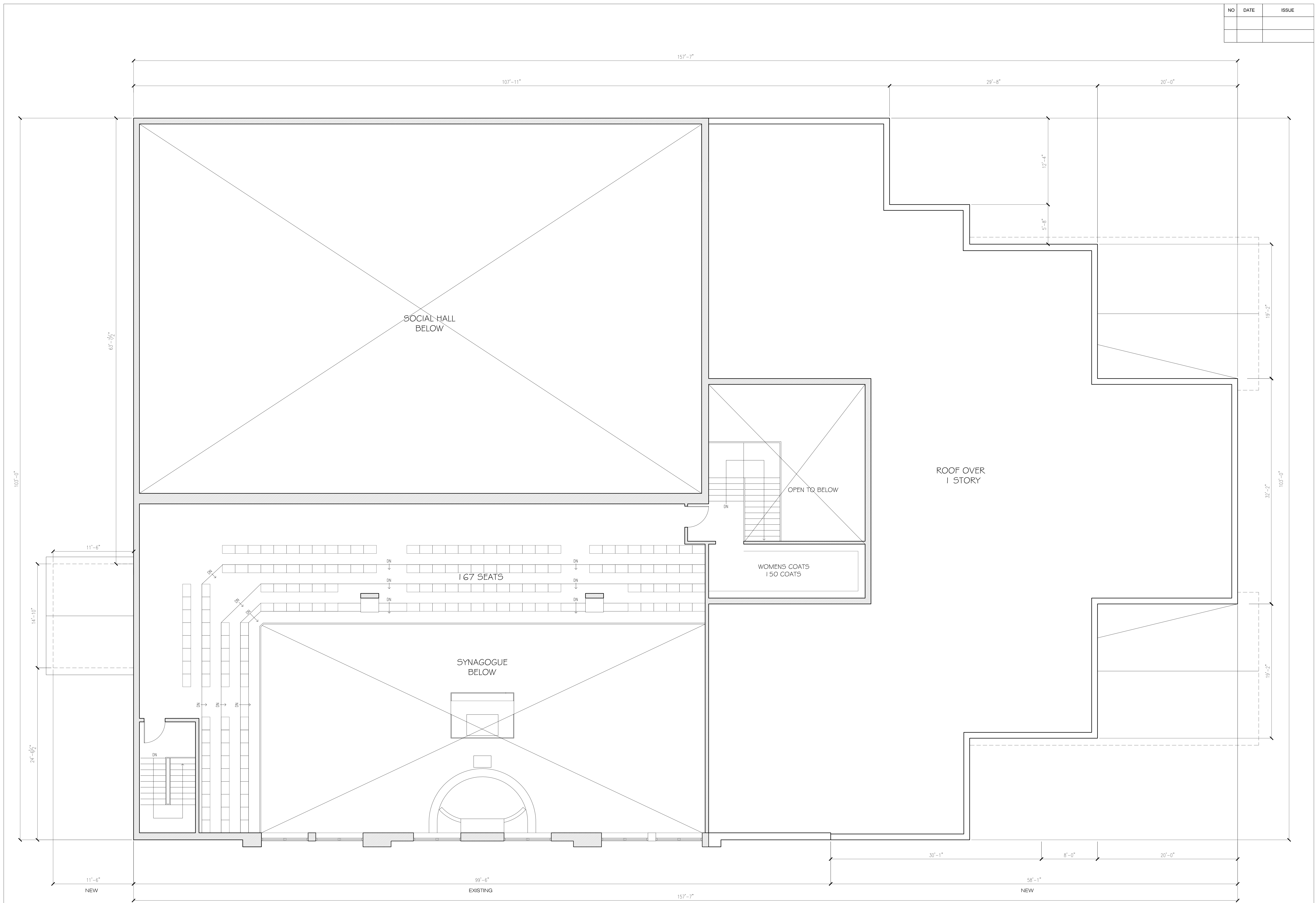

1 PROPOSED SECOND FLOOR PLAN - SCHEME D
SCALE: 1/4"=1'-0"

DAVID MAYERFELD ASSOCIATES
ARCHITECTURE • PLANNING • INTERIOR DESIGN
116 East 27th Street, 3rd Floor, New York, N.Y. 10016 (212) 889-5100, Fax (212) 779-7881
15 Lynchwood Drive, Monsey, N.Y. 10952 (845) 354-0001, Fax (845) 362-2272

KEHILLAS BAIS YEHUDAH			
CLIENT	KEHILLAS BAIS YEHUDAH	SCALE	1/4"=1'-0"
PROJECT	23 LIME KILN ROAD WESLEY HILLS, N.Y.	SCHEME	E
DWG TITLE	PROPSD 2ND FLOOR	DATE	JAN.27.11
REF NO	0817	DWG NO	A2